

Floor area plot 5 & 11

Ground floor area 46.8 m²
 First floor area 45 m²
 Gross internal area 91.8 m²

Floor area plot 4 & 12

Ground floor area 59 m²
 First floor area 57.2 m²
 Gross internal area 116.2 m²

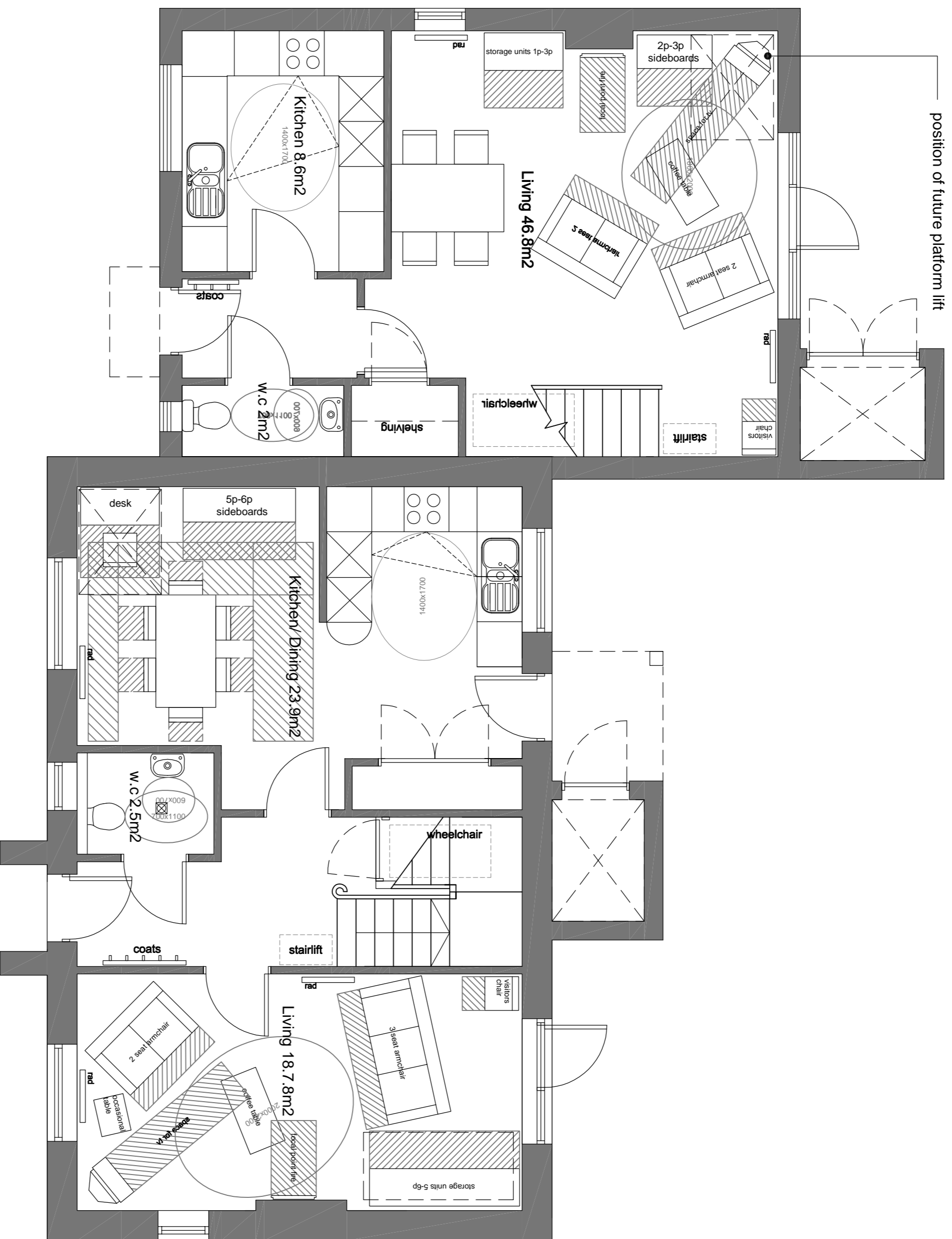

ground floor plan

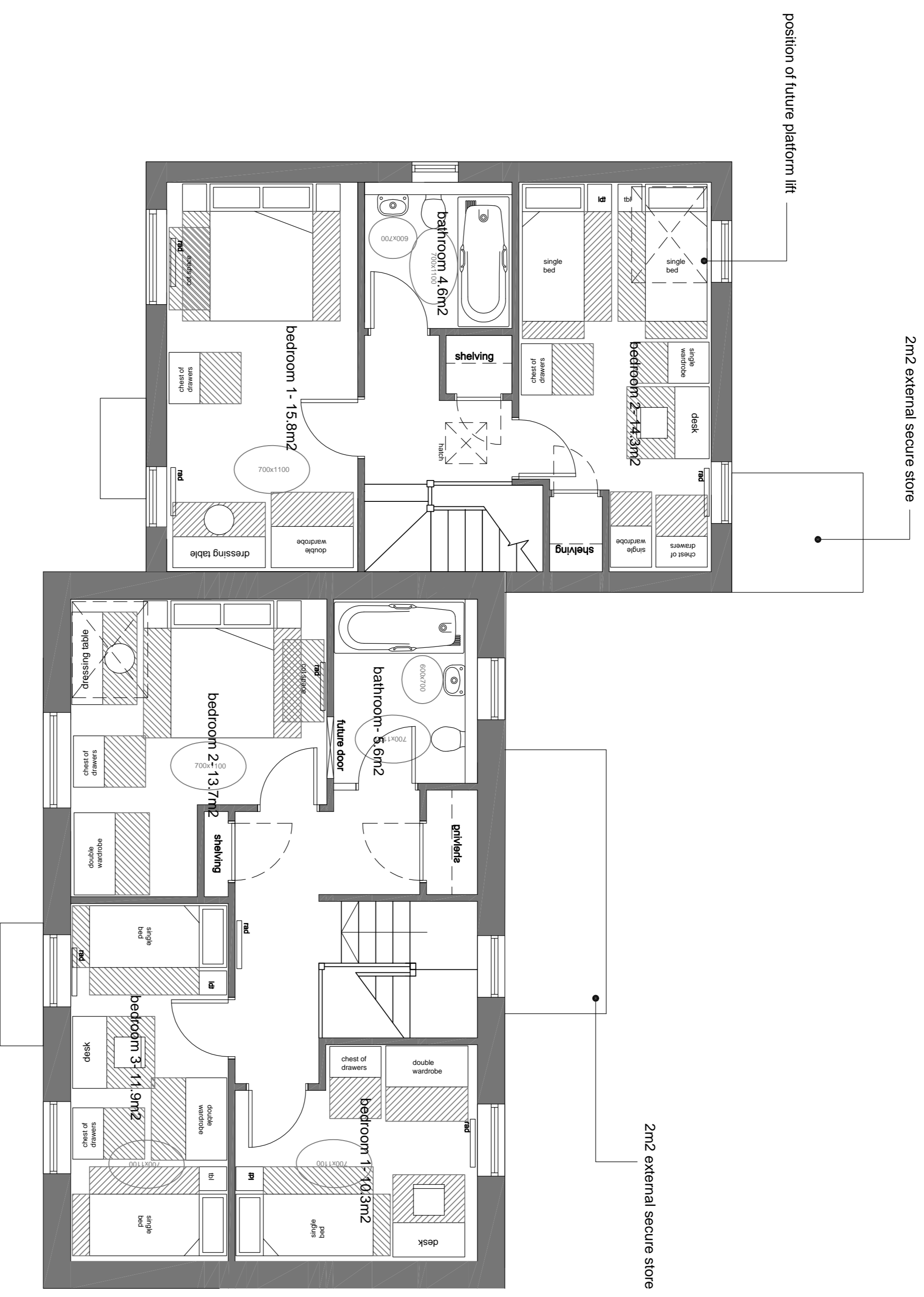

first floor plan

2 bedroom / 3 bedroom semi detached house type E

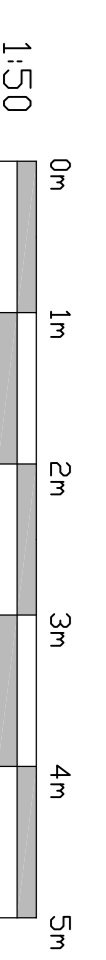

FOR PLANNING
 Client
 LCI

PROJECT
 residential development
 Crosby Ravensworth
 Cumbria

DRAWING
 Type E floor plans

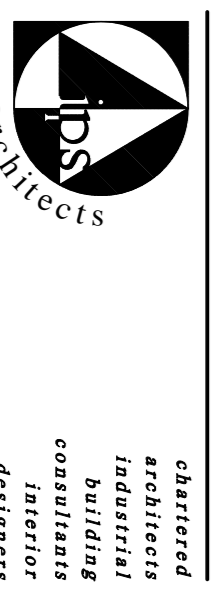

drawings nos 8/5/12- evi
 scale 1:50 @ d1 date dec 10
 issuing officer
 outcall kyle stephen cuthbert
 tel & fax 017683 71103